1. Touch EMAIL on your screen.

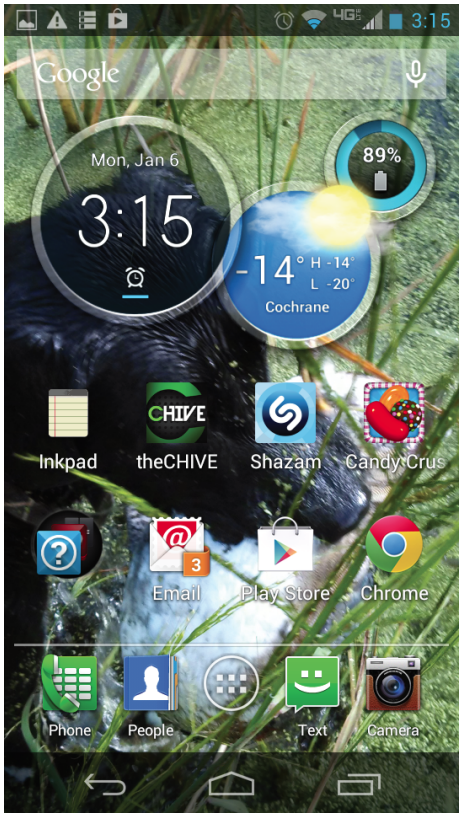

2. Enter full email address and password then touch **Manual Setup.**

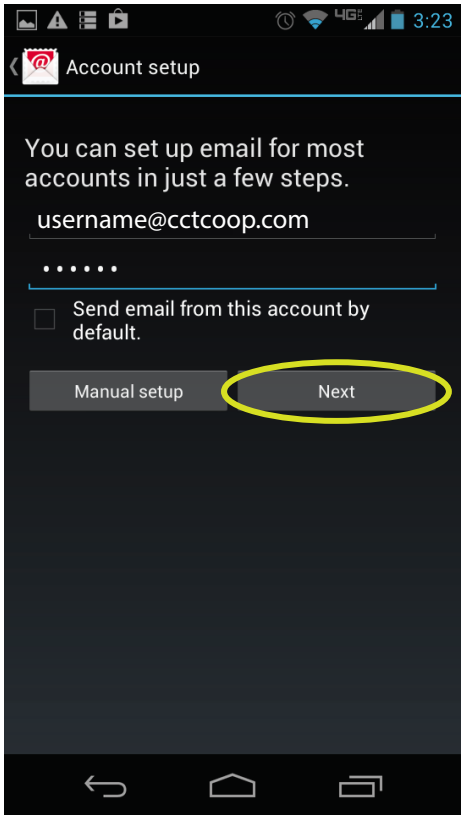

3. Touch **POP3** account.

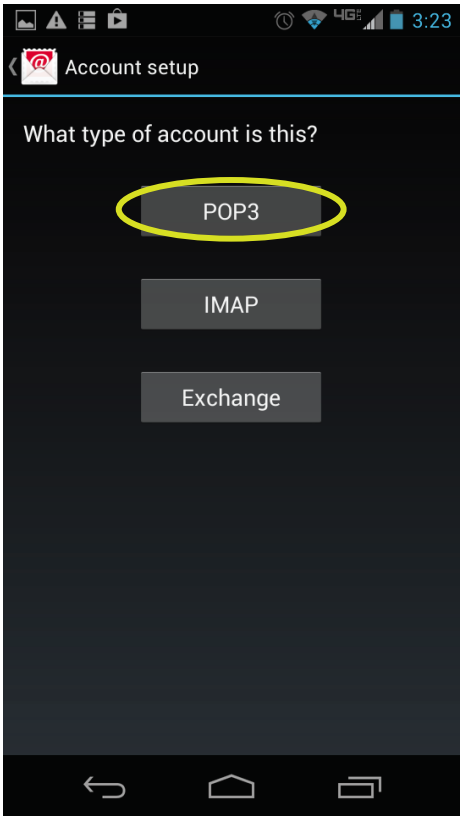

4. **User Name:** Complete **cctccop** email address
Password: Password for cctcoop email account
POP3 Server: mail.cctcoop.com
Port: 110
Security Type: None
Authentication Method: Auto
Delete from server: Never
Touch **Next** Button.

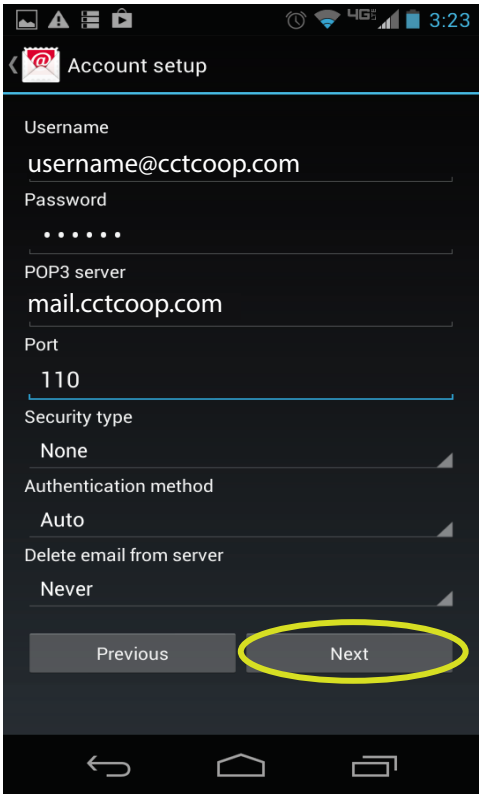

5. **SMPT server:** mail.cctcoop.com
Port: 587
Security Type: None
Requires Sign in: Box must be checked
User Name: Complete cctcoop email address
Password: Your cctcoop email password.
Touch **Next** button.

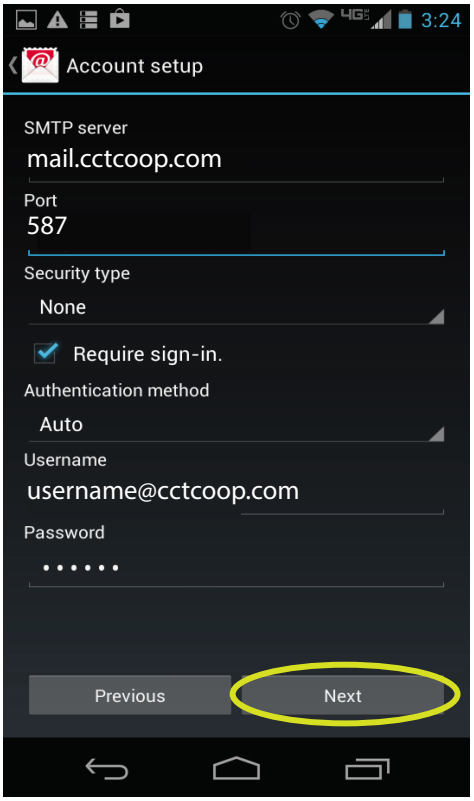

6. Select the settings that best fit your needs. Then touch **DONE.**

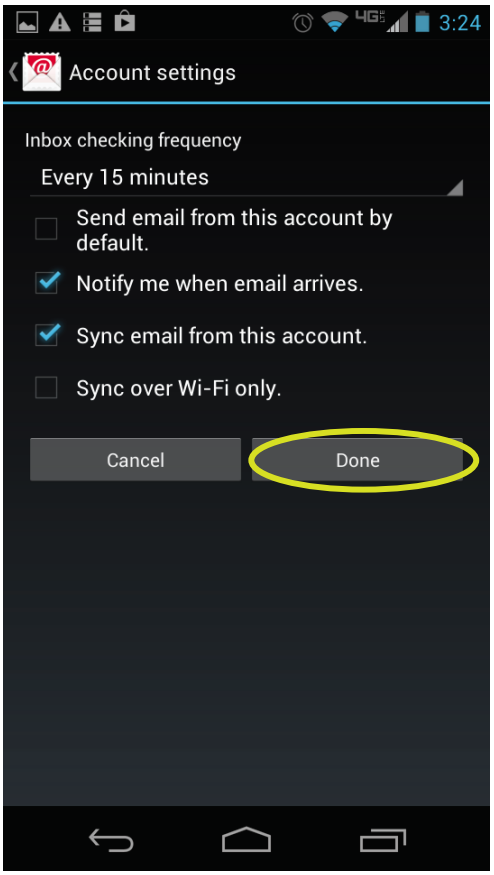

Congratulations!!
Your CCTCOOP email account is set up!

username@cctcoop