1. Touch **EMAIL** on your screen.

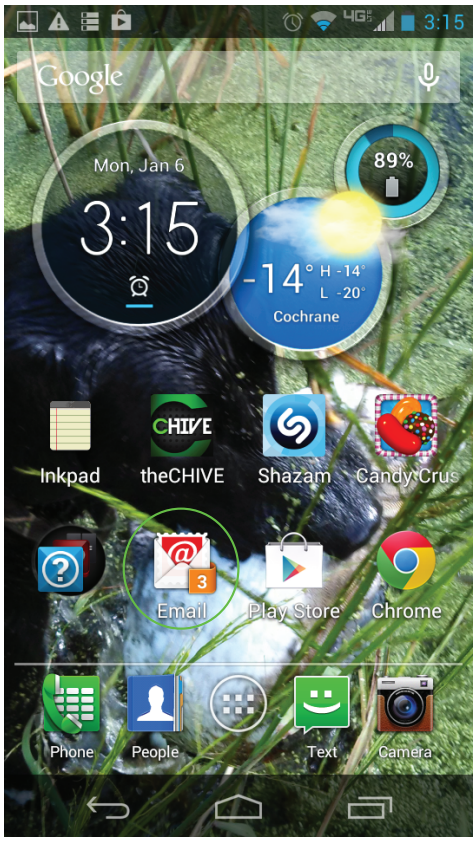

2. Enter full email address and password then touch **Manual Setup.**

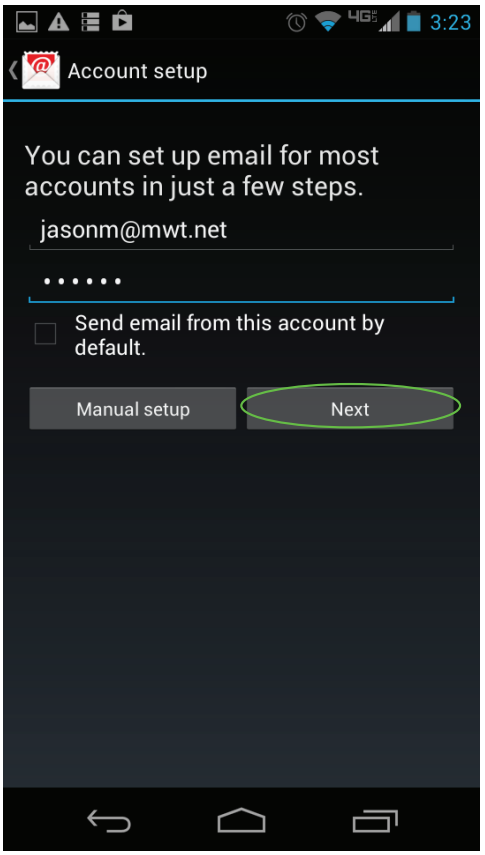

3. Touch **POP3** account.

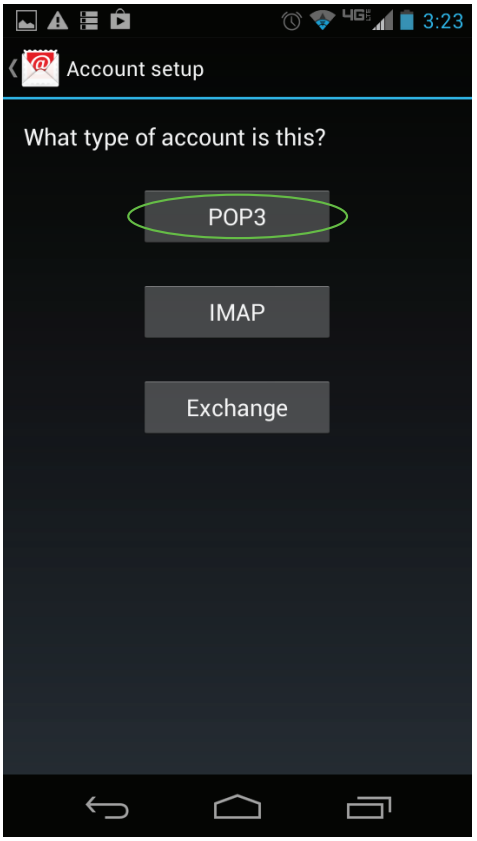

4. **User Name**: Complete MWT email address
Password: Password for MWT email account
POP3 Server: mail.mwt.net
Port: 110
Security Type: None
Authentication Method: Auto
Delete from server: Never
Touch **Next** Button.

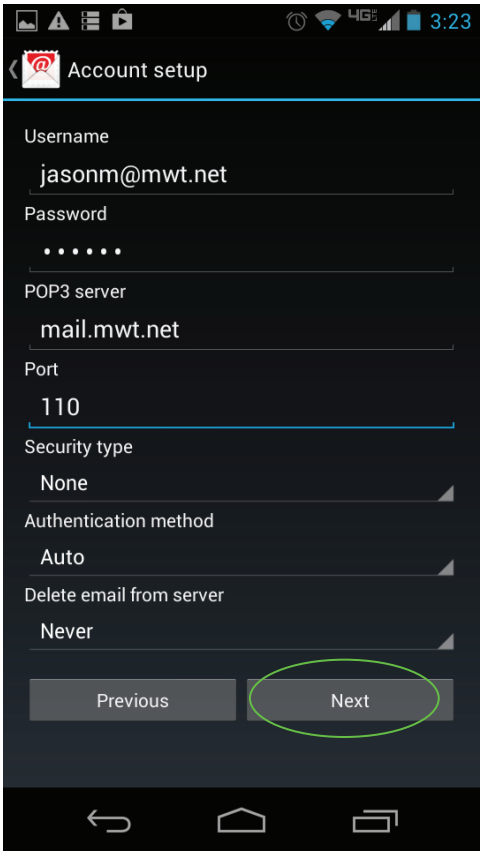

5. **SMPT server:** mail.mwt.net
Port: 25
Security Type: None
Requires Sign in: Box must be checked
User Name: Complete MWT email address
Password: Your MWT email password.
Touch **Next** button.

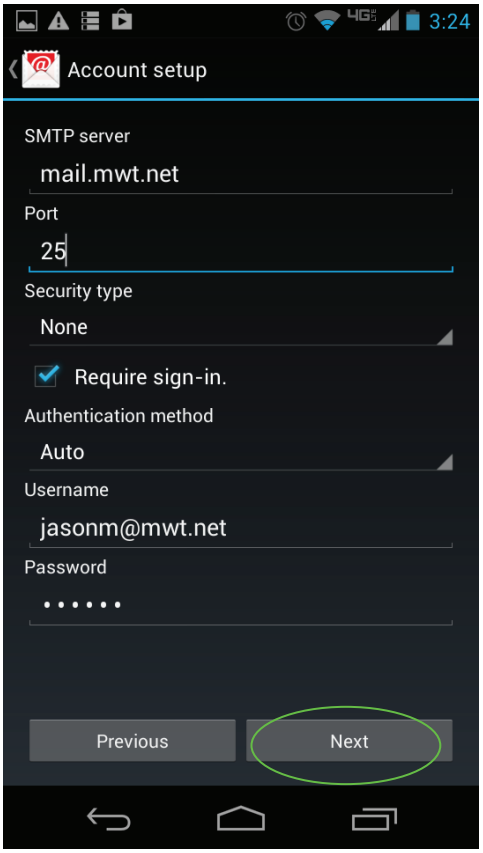

6. Select the setting that best fit your needs.
Then touch **DONE.**

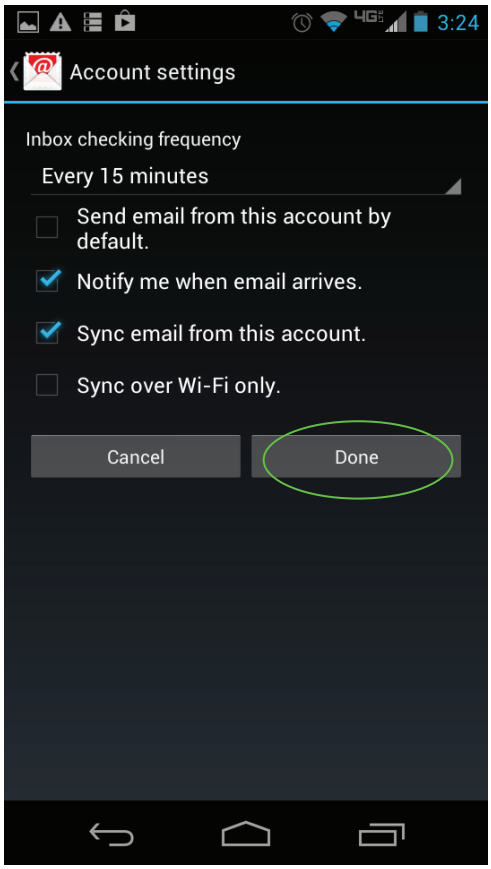

Congratulations!!
Your MWT email account is set up!